

Richard Barnett

Subject: OBJECTION to Jumping Jacks late night licence.

From: Charlotte Nelson, Michael Tuck, Gloucester
Sent: 08 July 2015 14:04
To: Licence Team
Subject: OBJECTION to Jumping Jacks late night licence.

Good Afternoon

I am emailing in connection with a letter I received re Jumping Jacks applying for a late night licence.

It stated if anyone wished to object then to contact you as I am now doing.

I live in Kiln Close and already there is a ridiculous amount of noise on a Wednesday, Friday and Saturday being generated from the pubbers/clubbers going out or returning from a night out on Eastgate Street. Several times a night on these nights I get awoken by this noise and general public disorder!!

I am currently 4 months pregnant and do not want any additional noise being generated and from a premises even closer to my door than those on Eastgate Street and on a more frequent basis!!.

Being made aware that the docks only have a licence until 12pm I believe that if Jumping Jacks even has to re open (I don't think it should anyway!!!) they do not be granted a late night licence and give local residents the respect and peace and quiet they deserve!

I believe should we been made aware prior to purchasing/renting in Kiln close that this was in the pipeline for the future, some may not have chosen there to live there in the first place if we had known, myself in particular.

Kind Regards,

Charlotte Nelson

Kiln Close
GL1 1GH

Richard Barnett

Subject: FW: Re application for licence for new venue bar

-----Original Message-----

From: clive roy dawson

Sent: 24 June 2015 19:19

To: Licence Team

Subject: Re application for licence for new venue bar

I wish to register my objection to the proposed issuing of a licence for retail sale of alcohol and late night licence to 5 - 7 Brunswick Road, Gloucester GL1 1HG.

My objections are that this venue is too close to the new resident estate and that my home is less than 50yds from the proposed venue. There are currently issues relating to late night revellers making their way home from Westgate Street i.e. urinating near the new development litter, and shouting.

Whilst I do agree the current building is an eye sore, I would have thought that the proposal to open a night club in an area where residents have invested in new property and the proposed regeneration of the Blackfriars area would be a step backward.

Regards

Sent from my iPad

Richard Barnett

Subject: FW: Late night licence objection

-----Original Message-----

From: Ewan Macdonald

Sent: 06 July 2015 12:20

To: Licence Team

Subject: Late night licence objection

Dear Sir/Madam

I would like to raise my concern over the application for a late night licence by the former nightclub on Brunswick road. Following development by Linden Homes there are now a considerable number of residential properties within earshot of this location, with more on the market and others still being built. I am concerned at the amount of noise, litter and drunken behaviour the granting of such a licence will inevitably lead to that will negatively impact the lives of local residents. There is also the concern of the impact it might have on property values. Residents in the Docks are protected by licences limited to midnight closings for just such reasons and I would argue that it is your duty to look after the interests of residents in the vicinity of Brunswick road in a similar manner.

Kind regards,
Ewan Macdonald

Richard Barnett

Subject: Objection of late night licence

-----Original Message-----

From: Roger Curativo

Sent: 06 July 2015 12:13

To: Licence Team

Subject: Objection of late night licence

To whom it may concern;

Greetings! I want to put my concern about the application for late night licence of the former night club in Brunswick Road (? Jumping Jacks). Myself and family live in the new housing development next to the establishment (The Greyfriars Quarter of Linden Homes). I understand the nature of the business but to extend the licence until late hours in the morning is an absolute no. It will greatly affect the residential neighbourhood in terms of litter around the area, not to mention the noise from the reveller's in the streets. I believe the pubs around The Docks area only have a licence until 12:00 midnight due to the impact of residents living around it. The same rule should apply to the Brunswick area as it now converted into a residential place. Imagine the possibility of negative perception of the future buyers/dwellers of the Brunswick development if the unimaginable will happen!

Many thanks,

Mr. Roger Curativo

Kiln Close Gloucester

GL1 1GG

Richard Barnett

Subject: FW: Objection To Application
Attachments: Licensing Objection.pdf

From: Tony Veal
Sent: 13 July 2015 12:17
To: Licence Team
Subject: Objection To Application

Dear Sir/Madam

Please find attached my objections to the application for 5-7 Brunswick Road

Kind Regards

Tony Veal

This email and its attachments may be confidential and are intended solely for the use of the individual to whom it is addressed. If you are not the intended recipient of this email and its attachments, you must take no action based upon them, nor must you copy or show them to anyone. Please contact the sender if you believe you have received this email in error. Any offer made in this email does not constitute a contract.

A N Veal
Kiln Close
Gloucester
GL1 1GG

Licence Team
PUBLIC PROTECTION
GLOUCESTER CITY COUNCIL
HERBERT WAREHOUSE
THE DOCKS
GLOUCESTER GL1 2EQ

13 July 2015

Dear Sir/Madam

**Re: Licence Application: Supreme Services (Glos) Limited,
5 - 7 Brunswick Road Gloucester GL1 1HG**

Overview

The Greyfriars area of Gloucester has been, and is continuing to be, subjected to a crucial re-development which is revitalising this part of the city centre. I have been a resident of Gloucester and the surrounding area for more than 35 years and, not only is this most welcome, but I have decided to invest in the area and make this my home.

At the heart of this redevelopment is the prestigious project being run by Linden Homes to provide high quality housing in this Conservation Area. It is an excellent example of a brown field development to turn a run down, neglected area of a city into a peaceful residential area for a community to thrive.

The Owners and Tenants have been subjected to considerable contractual restrictions imposed by the developers, City Council Planning Dept. and the Homes and Communities Agency. The idea of this type of venue is totally at odds with these restrictions. All concerned are trying to create a pleasant environment which provides for a safe, healthy and good quality of life.

Specific Concerns

Public Nuisance - Noise

The first phase of the Greyfriars Development is more or less complete. It comprises some 60 homes or so. Some of these homes are no more 6 feet away from the proposed venue. It looks like it will be impossible to prevent undue noise pollution from the inside of the venue, let alone any outdoor area.

Noise issues are usually the responsibility of the Environmental Health Officer (EHO) who will be the first to receive a nuisance complaint. The local authority (as represented by the EHO) then has a duty to investigate and take action (through the service of notices) where statutory nuisances are found to exist (separated, yet not distinct, from the civil nuisance regime). At this stage, the role of the EHO is primarily reactive; as an enforcer.

However, the EHO also has a wider role to play as a statutory consultee; and this is where the process can come full circle. I would suggest that he/she is fully consulted at this application stage to provide comments relating to potential loss of amenity.

Then there is the issue of people coming to, and leaving from the venue. There is a through path from Kiln Close into Cromwell Street and beyond. In the evenings, we have already experienced noise from late night drunks using this through path, shouting and even using walls as public urinals. This is in a part of town which is largely quiet and residential. The effect of large numbers of people at night using this venue can only be largely detrimental to the area at large.

Public Nuisance - Crime & Safety

Along the lines of the previous point, the few revellers who use the route in Kiln Close have at times been abusive towards residents. Kiln Close is a small private road, with no public parking and private cars are exposed to the public. Who can possibly predict just how far public nuisance will deteriorate? What is predictable, however, is that it will simply not be possible for an effective policing action to be put in place given the demands on the local police.

Creating a venue which will impact this quiet street is not only foolhardy, but does a disservice to those that live here. We should have the right to peace, quiet and safety. I strongly object to the granting of any license for this venue.

Yours sincerely

Anthony Veal

Richard Barnett

Subject: Please do not grant a late night license for a Night Club on Brunswick Road

From: David Withers

Sent: 06 July 2015 13:01

To: Licence Team

Subject: Please do not grant a late night license for a Night Club on Brunswick Road

Dear License Team,

I have just received a flyer through the post to advise that the former night club on Brunswick Road has applied for a late night license. Can I ask that you please do not grant this license as this is now a residential area with a new build housing complex in the same block.

I have just moved into the newly built housing development by Linden Homes in Kiln Close. The building that I live in is in the same block as where the night club used to be a few years ago. This area is now residential and nobody should be allowed to have any late night license for whatever purpose.

David Withers
Kiln Close
Gloucester
GL1 1GH.

Richard Barnett

Subject: Night Club Brunswick Road

From: Weronika Arseniuk
Sent: 06 July 2015 15:03
To: Licence Team
Subject: Night Club Brunswick Road

Good afternoon,

I received an information about opening a night club in my area. I would like to express my strong view against it as I am a local resident and do not wish to have a loud night club next door. I do not wish to have my life affected by it and please do not grant a late night license.

If possible please stop it from opening.

Kind regards

Weronika Arseniuk

Kiln Close
GL1 1GH Gloucester

Richard Barnett

Subject: Former Nightclub on Brunswick Road

From: Dean Jones
Sent: 08 July 2015 22:00
To: Licence Team
Subject: Former Nightclub on Brunswick Road

Dear Sir/Madam,

I am a resident of Kiln Close writing to object to a late night licence being granted to the former nightclub on Brunswick Road.

There are plenty of bars, clubs, off-licences, etc. on Eastgate Street already, and I feel that it is unnecessary for another alcohol-based venue to open on Brunswick Road, especially one that stays open into the early hours. As we all know, alcohol is the main cause of disturbance, damage, violence, relationship breakdown and health problems in the UK, so it is not something that a local government authority should condone. That should be reason enough, but other reasons include:

- There is no security gate preventing revellers from entering the development, which puts property at risk of damage if somebody is stumbling around drunk/behaving aggressively.
- There are lots of young families living here, and if the inevitable drunken arguments/drunken singing/shouting in the street occur, it is not fair for them to be kept awake in the early hours of the morning listening to them.
- Pubs and restaurants at the Docks only have licences until midnight because there are residents nearby, and the same should apply here, especially because the developments at Kiln Close, and across the road where the old Brunswick Campus used to be, are brand new and an attempt to make the city centre more upmarket. A late night licence for a bar/club on Brunswick Road would ruin that.

People need to be discouraged from being a part of the binge-drinking culture and, as such, granting a licence here would be very irresponsible. Not only that, but it would encourage other similar businesses to make licence applications on the same street, which would exacerbate the problem.

Please respect the wishes of the residents here, and bear in mind how you would feel if you were in this situation.

Yours sincerely,

Dean Jones
Kiln Close, Gloucester GL1 1GH

Richard Barnett

Subject: FW: Planning Application - Night Club on Brunswick Rd
Attachments: Planning Application - Night Club on Brunswick Rd.pdf

From: Miguel santos ferreira
Sent: 13 July 2015 12:01
To: Licence Team
Cc: Mark Wallace; tony veal; Jean Hall; AleksandMirek Kiln Close; Museji Takolia; Ana Rita Fernando; Stephen daly
Subject: Planning Application - Night Club on Brunswick Rd

Dear Sir/Madam

We are a group of residents of Kiln Close, GL1 1GG, that recently have been made aware of the application at 5-7 Brunswick Road.

We **strongly object** to the new venue and oppose the planning application.

Please find attached the letter listing and explaining the reasons for our position and some signatures. There are at the moment several residents on Holidays that could not sign the letter but they also disagree with the development. Due to the short notice there are many residents in this neighborhood that are not even aware of this huge problem.

In fact, everyone who I have spoken to is AGAINST this development and thinks this **is not the right way to attract Gloucester working families to the city center.**

Kind Regards,

Joaquim Miguel Ferreira

Kiln Close, GL1 1GG

Group of Residents

SUPREME SERVICES (GLOS) LTD

July 10, 2015

Dear Sir/Madam

Planning Reference: 5 - 7 Brunswick Road, GL1 1HG

Description: New Public House & Venue Bar

We are a group of residents of Kiln Close, GL1 1GG, that recently have been made aware of the application at 5-7 Brunswick Road.

We write in connection with the above planning application. We have read the License Application and we are aware of the activities and the times proposed. We **strongly object** to the new venue and oppose the planning application.

We feel that the development will have the following significantly negative impacts:

1. **Parking.** Parking space availability is already under pressure. If the development goes ahead this will attract more cars to the area preventing existing resident's safe access to their spaces. There have already been issues relating to this with blocked access and egress. For example a bin collection has been missed due to lack of access for the Lorry caused by parking problems.
2. **Crime and disorder.** It is an accepted fact that anti-social behavior increased in areas with clubs that stay open late. The neighborhood has already experienced problems with anti-social behavior. Offensive language and behavior towards their residents as well as vandalism has occurred. Due to this development it is highly likely that these issues will increase to an unacceptable level.
3. **Public Nuisance.** This is a large residential area with young families and will be blighted with loud music, litter and light pollution which will jeopardize the resident's enjoyment of their properties; in particular this will affect those who work on shift patterns of which there are a large number of residents in the area.

The new residential area is still growing and further development planned. There are still houses to be occupied and the mentioned problems are likely to increase.

Yours faithfully,

Petitioners against new Public House & Venue Bar

NAME	ADDRESS	SIGNATURE
Joachim MIGUEL S. FERRERA	, Kiln Close	
Ana Rita Marques Fernando	, Kiln Close	
MUSEJI A. TAKOHA	KILN CLOSE	
ADAM HOCHUL	KILN CLOSE	
Dania Szelcynska	KILN CLOSE	
Mark Wallace	Kiln Close	
MARIA CYPRIANO	Kiln Close	
ANTHONY VEAL	KILN CLOSE	

Richard Barnett

Subject: Brunswick Road - Late night notice objection

From: Jean Hall
Sent: 08 July 2015 17:55
To: Licence Team
Subject: Brunswick Road - Late night notice objection

Dear Sir,

I am writing to raise my concerns to the request for a late night licence for the club on Brunswick Road.

As a resident of the Greyfriars development I'm shocked that a property so close to a built up residential area would be considered for a late licence for the following reasons:

- Noise from club itself
- Family location, my neighbours and myself have children - disruption late a night from club leavers (noise, potential for antisocial behaviour, etc).
- Potential for additional vehicles being parked on private residents parking.
- Increase in potential of crime / disorder / nuisance

I appreciate we choose to live in the city centre, however so did the residents at the docks and the establishments there are not allowed a late licence on the grounds its a residential area, therefore this should be the same for us. Brunswick road does not have any other late night venues either.

Many thanks

Jean Hall
Kiln Close, Gloucester
Sent from Windows Mail

Kiln Close
Gloucester
GL1 1GG



Licence Team
PUBLIC PROTECTION
GLOUCESTER CITY COUNCIL
HERBERT WAREHOUSE
THE DOCKS
GLOUCESTER GL1 2EQ

12 July 2015

Dear Sir/Madam

Re: Licence Application: Supreme Services (Glos) Limited, 5 - 7 Brunswick Road Gloucester GL1 1HG

I make the following comments on the Application:

Prevention of Crime and Disorder

The premises are extremely close to the residential development known as Greyfriars Quarter. Residents of Kiln Close are highly concerned at what will be a dramatic increase in foot traffic through the estate, which links to the Eastgate Street "night time economy" area. There have already been numerous incidents of public urination, as well as vandalism (Incident number: 443 22/05/2015) and littering: all caused by people who use Kiln Close as a shortcut. The police have been informed on many occasions.

Kiln Close is a private road. Parking is only allowed by those residents who have an allocated space. Illegal parking in the private road is already causing major problems, with residents often unable to enter and exit their reserved parking because of vehicles parked illegally.

Delivery and refuse vehicles have already been unable to access Kiln Close because of illegal parking.

There is no doubt that an all-day venue and nightclub next door will cause major problems and impede all legitimate traffic in Kiln Close, including that of the emergency services

Lack of CCTV coverage of Kiln Close makes the close and its residents vulnerable to the attention of the less law-abiding elements of society.

Public Safety

The premises front onto a busy part of Brunswick Road. There is considerable traffic from buses, taxis and vehicles using the Eastgate Centre Car Park.

People under the influence of alcohol entering and leaving the premises are likely to be at unacceptable risk of injury from vehicular traffic. Users of other "night time economy" premises in Eastgate St are protected by the pedestrian only scheme.

Employment of licensed security personnel may ensure the safety of people using licensed premises, but in no way can guarantee their safety once off the premises.

A person who collapses after ingesting excess alcohol in the adjacent poorly lit alleyway or nearby streets would be at considerable risk of harm without an increased intensive police presence. At a time of cuts to our already overstretched police service, I fail to see how this additional "night time economy" area could be patrolled satisfactorily.

Public Nuisance

Noise from these premises cannot be contained without a complete rebuild. What may have been acceptable when the adjacent site was part of the Technical College (and non-residential) is not acceptable now that peoples' homes are immediately adjacent.

In fact the proposed venue comprises of a number of construction styles as it progresses away from Brunswick Road. Total soundproofing of these would be impossible.

The suggestion that an outside area is included would offer no containment of noise whatsoever.

Immediately adjacent to the premises is the Greyfriars Quarter development. This is a prestigious project offering high quality housing and is part of the Conservation Area. Owners and tenants have accepted considerable contractual restrictions imposed by the developers, City Council Planning Dept. and the Homes and Communities Agency. The proposed venue is totally at variance with these restrictions which exist to promote a safe, healthy, good quality of life within a pleasant environment.

To impose a nightclub/multipurpose venue just 6 feet away from peoples' homes (*see attached photos*) would be allowing a public nuisance that would affect large numbers of residential properties, and the peaceful enjoyment of their properties by the residents

The protection of children from harm

Greyfriars Quarter provides homes for large numbers of families with young children and babies.

Siting such a venue in close proximity would make it likely that children and young persons would witness drunkenness, public urination and foul language. In addition, children would be subjected to increased levels of noise from: the various activities at the venue, from additional vehicular traffic, and the noise made by customers of the premises in adjacent streets.

Children are particularly susceptible to noise as evidenced by the World Health Organisation. Their physical and psychological health is likely to suffer if this venue is allowed to go ahead:

"Impairment of early childhood development and education caused by noise may have lifelong effects on academic achievement and health. Studies and statistics on the effects of chronic exposure to aircraft noise on children have found:

consistent evidence that noise exposure harms cognitive performance;

consistent association with impaired well-being and motivation to a slightly more limited extent;

moderate evidence of effects on blood pressure and catecholamine hormone secretion."

Photographs below (Three) showing proximity to Greyfriars Quarter Apartments of proposed venue



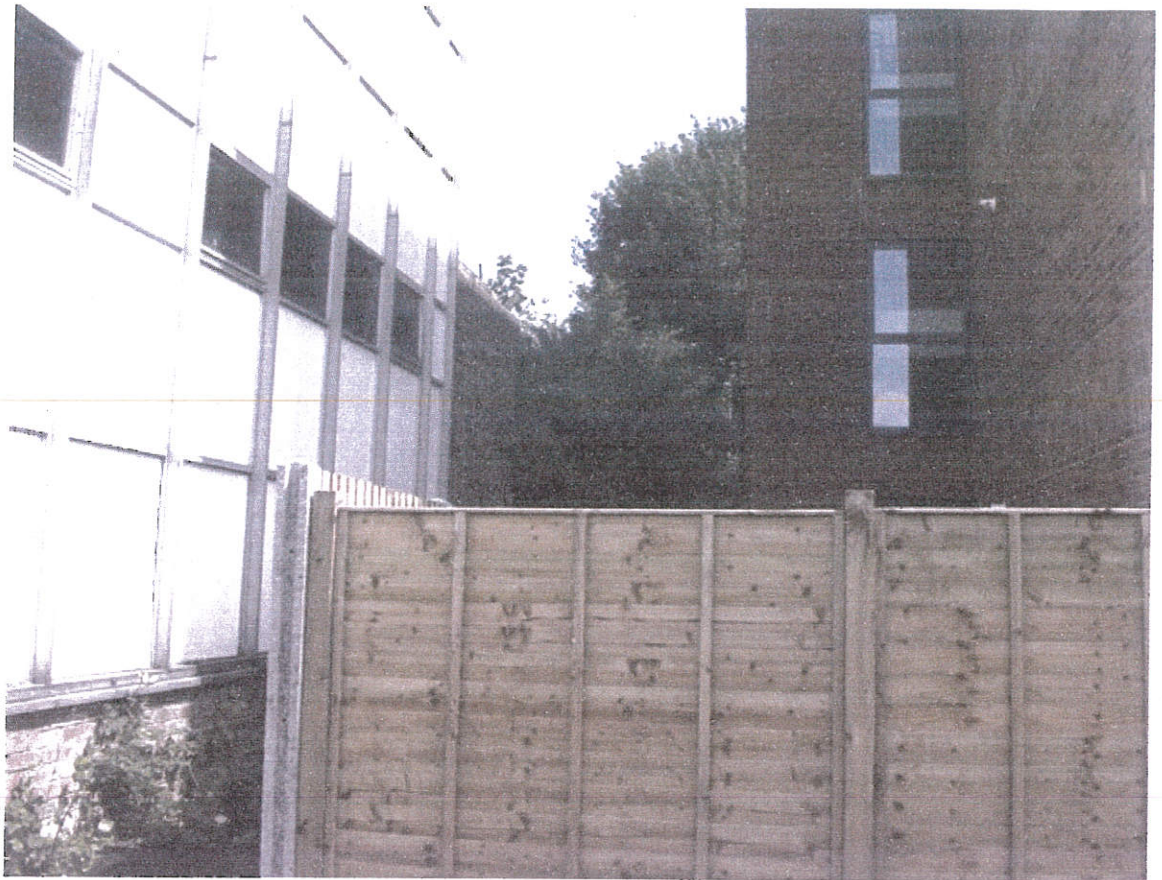

Photograph below showing unobstructed view of proposed venue from Greyfriars Quarter Houses

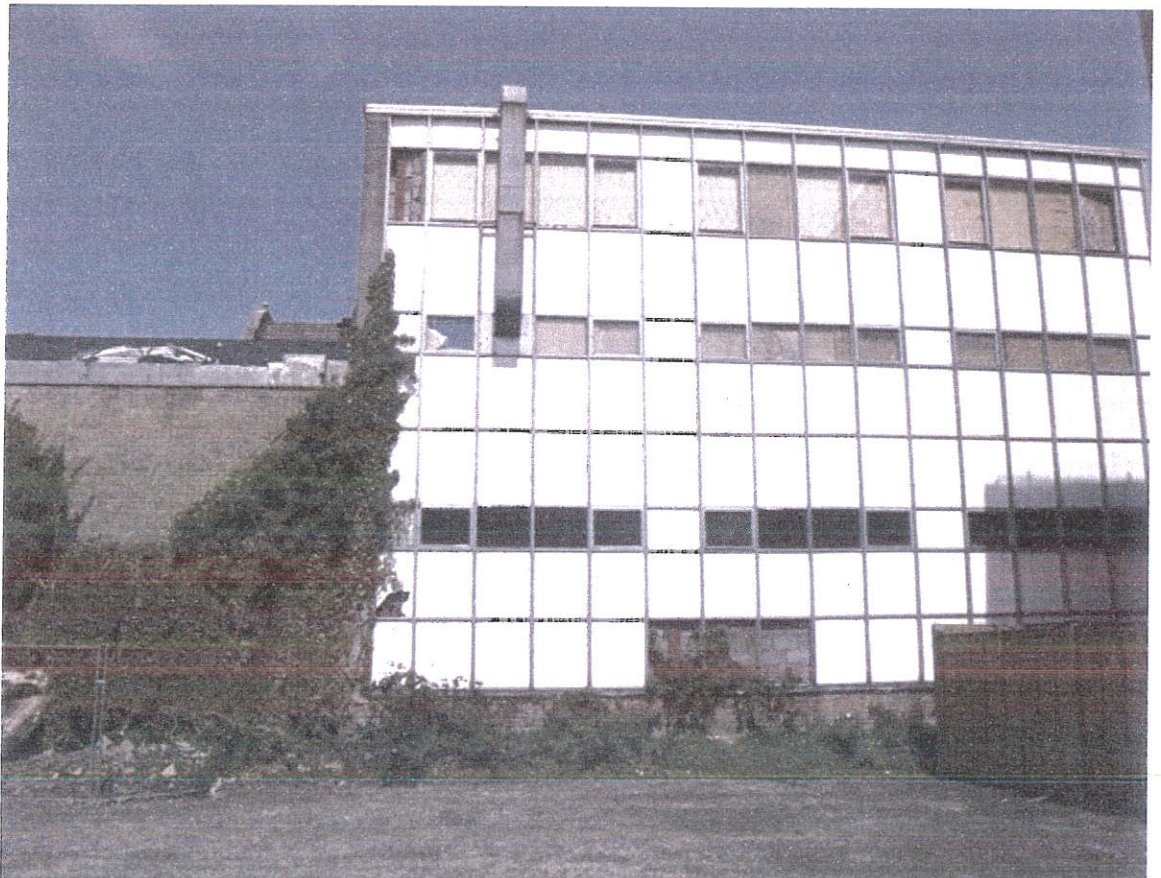

References

[Night noise guidelines for Europe](#)
WHO/Europe, 2009

[Burden of disease from environmental noise. Quantification of healthy life years lost in Europe](#)
WHO/Europe, 2011

[Guidelines for community noise \(PDF\)](#)
WHO headquarters, 1999

Yours Sincerely,

Mark Wallace BA, Dip HE (Nursing), RN



PUBLIC NOTICE LICENSING ACT 2003

LICENCE APPLICATION

An application has been made by Supreme Services (Glos) Limited to the Licensing Authority for Gloucester City for the grant of a Premises Licence

at 5 - 7 Brunswick Road
Gloucester
GL1 1HG

The application includes proposals to sell alcohol with various listed activities as part of a late night venue

Licensable activities and the times proposed.

Plays	Everyday	09:00 - 02:30
Films	Monday to Saturday	09:00 - 02:30
Films	Sunday	09:00 - 02:00
Indoor Sporting Events	Everyday	09:00 - 02:30
Boxing or Wrestling Entertainment	Everyday	09:00 - 02:30
Live Music	Everyday	12:00 - 01:00
Recorded Music	Monday to Saturday	09:00 - 02:30
Recorded Music	Sunday	09:00 - 02:00
Performance of Dance	Monday to Saturday	12:00 - 02:30
Performance of Dance	Sunday	12:00 - 02:00
Other	Everyday	09:00 - 02:30
Late Night Refreshment	Monday to Saturday	23:00 - 03:00
Late Night Refreshment	Sunday	23:00 - 02:30
Sale of Alcohol	Monday to Saturday	10:30 - 02:30
Sale of Alcohol	Sunday	11:00 - 02:00

The application can be viewed, by appointment, at the offices of the Licensing Authority at:-

PUBLIC PROTECTION
GLOUCESTER CITY COUNCIL
HERBERT WAREHOUSE
THE DOCKS
GLOUCESTER GL1 2EQ

Tel: 01452 396396

Fax: 01452 396340

Email: licence.team@gloucester.gov.uk

Any person wishing to make representations concerning this application must give notice in writing (including email or fax number) to the above named by **14 July 2015**

It is an offence liable on conviction to a fine up to £5,000 under Section 158 of the Licensing Act 2003 to knowingly or recklessly make a false statement in connection with this application.

Objection to the application for a licence from:

Supreme Services (Gloucester) Limited
5 – 7 Brunswick Road
Gloucester
GL1 1HG

Ref: 1500882GLPRMG

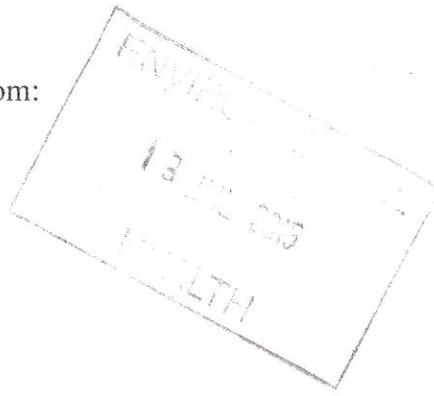

Reason:

We live at Kiln Close, Gloucester which is approximately 150 meters from the entrance to the above premises and object to the issue of the licence on the grounds of Public Nuisance. We believe that the Public Nuisance would occur under a number of different situations.

- 1) Customers arriving at the premises
- 2) Parking in the Kiln Close area
- 3) Customers departing the premises
- 4) Re – introduction of the taxi rank in Brunswick Road
- 5) Anti social behaviour rates in the area

Customer arrival at the premises:

Currently there is limited noise disruption during the late evening on Friday and Saturday night in the Brunswick Road area. The licence states that the wish to attract customers who wish to eat within the premises in the early evening but also attract customers who have already eaten or have been drinking at other areas within Gloucester and beyond. It is not unreasonable to suggest that as customers arrive between the hours of 21.00 and 24.00, having been to other establishments that the level of noise and disruption will greatly increase within the area.

Parking in the Kiln Close area:

Currently there are no restrictions on parking in Kiln Close. This results in people parking on the side of the street during shopping hours and at the weekend due to the close proximity to the city centre. As the close is within 2 minutes walk of the premises it is highly likely that customers will use the close for parking when visiting the premises. This will cause greatly increased vehicle movements, traffic noise and customer noise on arrival during the early evening. This problem will greatly increase as customers leave the premises

Customers departing the premises:

There is already low level noise disruption in the area (as expected) during early Saturday morning and Sunday morning as revellers leave the city. This is mainly shouting, singing etc. and is only people passing through on their way home. The noise and inconvenience is insignificant to the potential disruption of hundreds of people spilling out onto Brunswick Street between 2.00 am and 3.00 am when the nightclub closes. Anyone who has been to a nightclub at closing time would be fully aware of the noise and disruption caused not only by loud happy revellers but also disputes, fallouts, fights, vomiting and toilet breaks that are a usual part of the scene. Despite the best will of the management and door staff the above will occur and will also spill out from the immediate area to the surrounding area of Kiln Close

Re - introduction of the taxi rank in Brunswick Road:

Currently vehicle movement on Brunswick Street in the early hours is limited and does not cause any disturbance. The re-introduction of the taxi rank will greatly increase vehicle movement and noise level in the area not only vehicles arriving and departing the taxi rank but also from customers queueing for the taxi. With the best will taxi ranks usually cannot keep up with demand (I assume 2.30 am to 3.30 am) this will result in customers staying within the area for a greater period of time and extend the noise level and associated problems for a longer period (see above).

Anti social behaviour rates in the area:

Before we moved to Gloucester in January we had to satisfy ourselves on a number of issues including:

The immediate surrounding area
Proximity to the night-life in Gloucester
The crime rate

When the premises was originally a nightclub (up to 2006 I believe) the surrounding area appears to have consisted of the Gloucester College with few residential premises in the immediate area, thus causing few problems with the location of the nightclub. Since that time the use of the area has changed considerably with a large residential population who have a right to a good nights sleep. Noise and disruption will commence with arrival of customers at 21.00 and continue through until the closure of the premises and dispersion of the crowd at about 4 am (a period of 14 hours every weekend and also other days throughout the year)

The REPORTED crime rate in GL1 for the period May 2014 to April 2015 shows 1839 incidents of Anti social behaviour of which approximately 40% were in the Eastgate Street area. These are reported incidence and we can suspect that the level of unreported Anti social behaviour is higher.

The number of incidents shown in the Brunswick Road / Kiln Close area was ZERO.

Conclusion:

The area around Jumping Jacks has changed and is now a vibrant residential area with little noise disturbance and zero anti social behaviour. The introduction of a nightclub into the street will only greatly increase these levels and I object to the granting of the licence on these grounds

Yours,

Paul and Lynn Davidson

10/7/2015

10/7/2015.

Richard Barnett

Subject: OBJECTION - Licencing Application 5 - 7 Brunswick Road.

From: Octavia Sharpley
Sent: 14 July 2015 01:48
To: Licence Team
Subject: OBJECTION - Licencing Application 5 - 7 Brunswick Road.

Octavia Sharpley & Patrick Wall,

Kiln Close,

Gloucester,

GL1 1GG.

Dear Sir/Madam,

We make formal representation against the licensing application of 5 – 7 Brunswick Road by Supreme services (Glos).

Our concerns are listed below –

Parking – Kiln Close is a residential area, there are signs already in place to the effect of “No Parking. Residents only” It is already difficult enough for my partner to park his vehicle outside of the apartment when he is home. This is already ignored and opening a venue each night until 0230 and 0300 will only serve to make this situation worse from designated drivers, drunk drivers and vehicle being left over night to be collected.

Traffic flow around rush hour is heavy and several left vehicles will hinder residents’ ability to exit Kiln Close. On the matter of left vehicles, CarillionAmey have previous refused to collect residents’ rubbish as the refuse wagon could not fit between left vehicles. There have also been concerns raised with regards to access of emergency vehicles.

Noise – music – from our apartment we already hear music noise from concerts played at Kingsholm Stadium. We will therefore be able to hear the music intended to be played at the venue. This will not only disturb our sleep but means we will not be able to have any doors or windows open without being subjected to the noise.

Noise – vehicles – we anticipate patrons will require taxi's to return home. There will be an increase in vehicles travelling along Brunswick Road, waiting along Brunswick Road and most likely will wait directly below our apartment which overlooks the road. This noise will again disturb our sleep and is completely unacceptable. Again we will not be able to open doors or windows without hearing the increased vehicle noise. The noise of a vehicle door opening/closing wakes me each time and is unbearable.

Noise – emergency vehicles - there will without doubt be an increase in emergency vehicles in the immediate area. These vehicles are noisy, the emergency beacons illuminate entire rooms in our home and people that follow these vehicles/are the cause of the vehicles presence both produce an unacceptable noise at any time of the night.

Noise – patrons – in particular patrons under the influence of alcohol. Currently patrons walk along Brunswick Road and in to the town centre and a few. Should this venue open there will without doubt be an increase of patrons/pedestrians in the immediate area. They will be in the area for a number of reasons such a waiting for a taxi, they may have been ejected from the premises or eating food, this list is not exhaustive. This will increase the noise heard by all residents in Kiln Close in particular by our apartment. This will again disturb sleep and is completely unacceptable, this is a family home and drunken noises should not be heard as the norm.

Crime & Safety – as a female I will no longer feel safe in my own community with several people under the influence of alcohol littering the area. I do not want to be faced by drunken people who may intend to assault me violently or sexually. I do not wish to have drunken slurs forced in my direction and I most certainly do not want any of these people to know where I reside. There will be an increase of crime in relation to vehicles being damaged, broken in to and vandalised as a start. This will in turn negatively affect the value of our property. All of which are completely unacceptable.

Litter – with the increase of people in the immediate area there will be an increase in litter dropped and vomit on the streets. Kiln Close is home to many families with young children, this is not something they should see and be forced to grow up around.

We hope this highlights some of our concerns with regard to the licencing of 5 - 7 Brunswick Road.

Yours faithfully,

Octavia Sharpley & Patrick Wall.